The Nightingale 1948

1948

The Nightingale

Published by

THE SENIOR CLASS

REX HOSPITAL SCHOOL OF NURSING

Raleigh, N. C.

FOREWORD

To those interested in the past, present, and future of Rex Hospital, we, the staff of the 1948 Nightingale, realizing what an annual means to a graduating class, have, with the cooperation of the hospital staff and students, succeeded in presenting to you our 1948 edition. We hope it will be a means of bringing back happy remembrances and associations long after the passing years have taken the realities from them; and that it will enable us to live again in spirit those glorious days spent in training.

Mrs. Agnes Campbell

DEDICATION

Because of her undying faith in us, her many encouragements to us in the past three years; we, the Graduating Class of 1948, wish to dedicate to Mrs. Agnes Campbell—our adopted Mother—this volume of the Nightingale.

The Nightingale Staff

Margaret Driver
Editor

Lillian Jernigan
Business Manager

Lucy Gaddy
Assistant Editor

Gertrude Hudson
Photography

Mary Rose Harrison
Assistant Advertising

Jane Dail
Advertising

The Nightingale Pledge

"I solemnly pledge myself before God and in the presence of this assembly to pass my life in purity and to practice my profession faithfully. I will abstain from whatever is deleterious or mischievous, and will not take or knowingly administer any harmful drug. I will do all in my power to elevate the standard of my profession, and will hold in confidence all personal matters committed to my keeping, and all family affairs coming to my knowledge in the practice of my calling. With loyalty will I endeavor to aid the physician in his work, and devote myself to the welfare of those committed to my care."

In Memoriam

Dr. N. H. McLeod

Hospital Staff and Personnel

Rex Hospital

Jeanne Riddle
Director of Nurses

Board of Trustees

George L. H. White

Frank A. Daniels

George A. Moore

Mrs. Ellen D. Shore

Mrs. Robert G. Yancey

Administration

Laurence C. Thornton
Administrator

Daniel A. Bland
Assistant Administrator

Chiefs of Staff

Hugh A. Thompson

Hubert B. Haywood

John B. Wright

Hubert B. Haywood
Medical Staff

Hugh A. Thompson
Orthopedics

A. S. Oliver, Sr.
Obstetrics & Gynecology

Henry G. Turner
Surgery

A. S. Root
Pediatrics

John B. Wright
Ear, Nose and Throat

Louis N. West
Neurology

Verne Caviness
Cardiovascular

Sidney Smith
Urology

V. M. Hicks
Ophthalmology

J. M. Hitch
Dermatology

R. P. Noble
Roentgenology

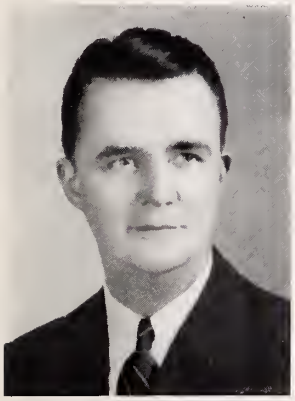

Sidney Smith

J. M. Hitch

Verne Caviness

A. S. Root

Staff Doctors

Guy H. Branaman

Alexander Webb

Thomas L. Umphlet

Leigh H. Sanders

M. D. Hill

John S. Rhodes

Gordon Sinclair

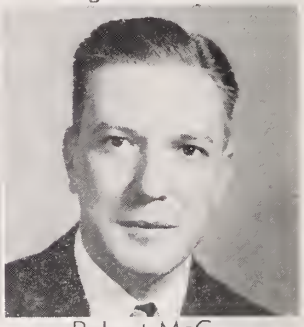
Robert McGee

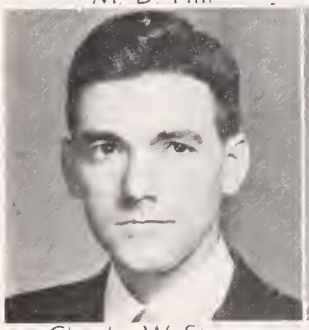
Charles W. Styron

Warner L. Wells

Andrew C. Chesson

Jane Herring Wooten

Annie Louise Wilkerson

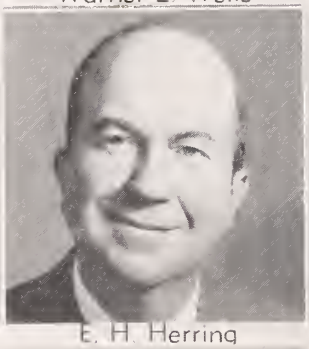
E. H. Herring

Robert Ruark

Louise Payne

Paul Massengill

Alfred T. Hamilton

Howard Wilson

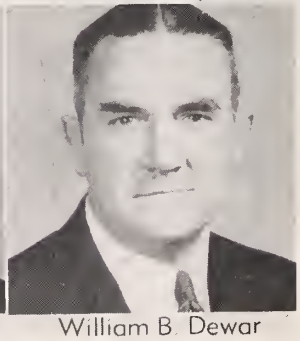
William B. Dewar

Staff Doctors

David Kleiman

James R. Wright

Frank Yarborough

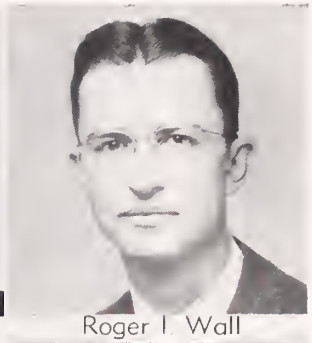
Roger I. Wall

Ben J. Lawrence

George W. Paschal

William Withers

Earl W. Brian

A. C. Broughton

Charles R. Bugg

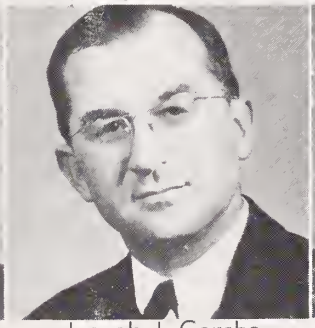
Joseph J. Combs

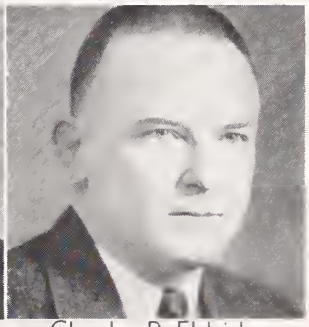
Charles P. Eldridge

Powell G. Fox

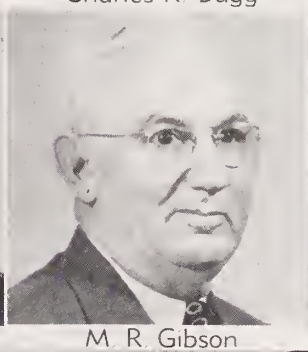
M. R. Gibson

Bessie Lane

Carl Liles

Walter Neal

Frank Powers

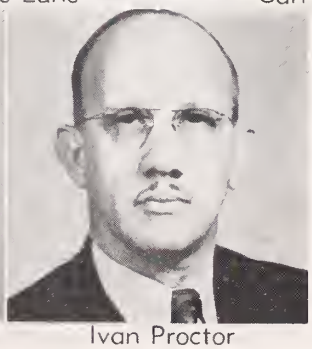
Ivan Proctor

Internes

Cameron E. Miller

Clark Kistler

James Rhodes

William Hayes

Albert Hedgepeth

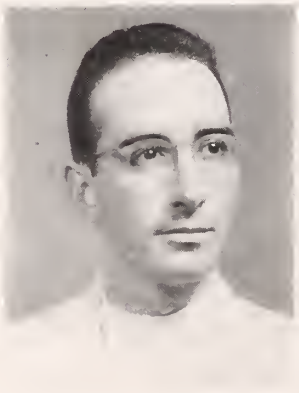

Morton Pizer

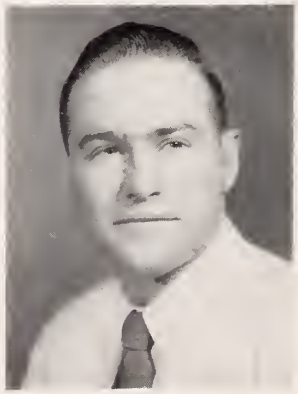

Robert Wilhoit

Residents

Edward L. Cole

Martin Jones

Herbert W. Frostick

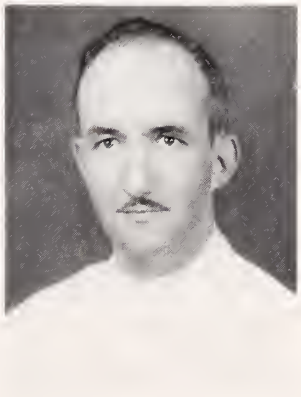

William L. Clarke

Nursing Staff

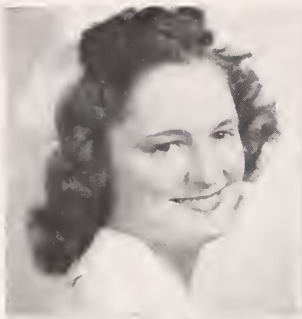
Miss Earle Lee Daughtry

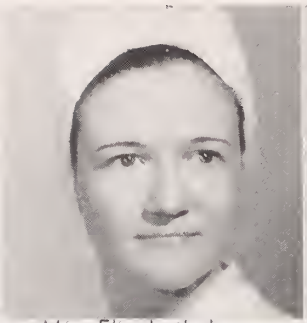
Miss Elizabeth Jones

Miss Golda Smith

Miss Alice Phelps

Miss Jessie Belle Utley

Miss Margaret Connelly

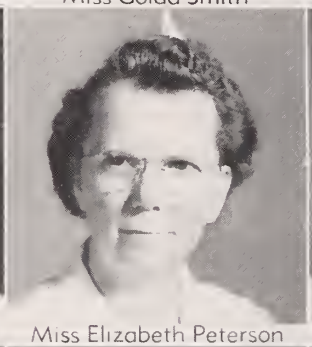
Miss Elizabeth Peterson

Miss Margaret Greene

Miss Sybil Craig

Miss Lou Alice Arbogast

Miss Dorothy Oates

Miss Annie Ruth Warren

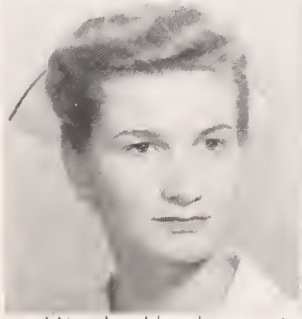
Miss Joy Henderson

Miss Evelyn Jenkins

Miss Lois Jackson

Miss Nellie Beck

Miss Grace Mitchell

Miss Mable Hammond

Miss Marjorie Mann

Miss Dorothy Crocker

Nursing Staff

Miss Edna Marshburn

Miss Muriel Walton

Miss Hattie Lundy

Miss Helen Simpson

Miss Dorothy Weathers

Miss Darrine Henderson

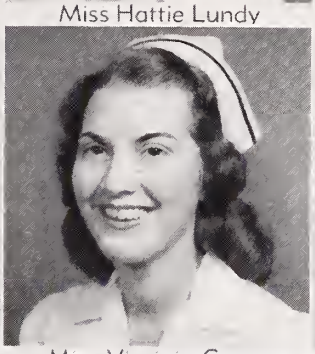
Miss Virginia Casey

Miss Mary Pittman

Mrs. Annie Mitchell

Mrs. Margaret Goodwin

Mrs. Ruth Jones

Mrs. Dorothy Robinson

Mrs. Marie Stripling

Mrs. Beta Dawson

Mrs. Marian Poole

Mrs. Beatrice Moss

Mrs. Nannie Hedrick

Mrs. Dorothy O'Neal

Mrs. Loraine Daniels

Mrs. Ila Vinson

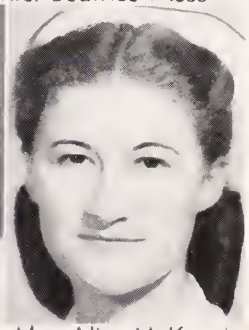
Mrs. Alice McKenzie.

Faculty—Rex School of Nursing

SCHOOL FACULTY

Miss Jeanne Eloise Riddle, R.N. Director of School of Nursing	Professional Adjustments I and II
Miss Lou Alice Arbogast, R. N., A. B. Educational Director	History of Nursing Professional Adjustments I and II Psychiatric Nursing Psychology Sociology
Mrs. Marian Curtis Poole, R.N., B.S. Science Instructor	Anatomy and Physiology Chemistry Microbiology Librarian
Mrs. Dorothy Watson Robinson, R.N., B.S. Clinical Instructor	Medical Nursing Surgical Nursing
Mrs. Beta Holmes Dawson, R.N. Nursing Arts Instructor	Medical Nursing Nursing Arts Surgical Nursing
Mrs. Ruth Broswell Jones, R.N., B.S. Head Nurse, Pediatric Floor	Pediatric Nursing
Miss V. Dupree Phillips, R.N. Head Nurse, Obstetrical Floor	Obstetrical Nursing
Miss L. Cynthia Rheinhardt, R.N., B.S. Operating Room Supervisor	O. R. Technic

ASSOCIATE FACULTY

Mrs. Marian King Bailey, R.N., B.S. Senior P.H.N., Wake Co. Health Dep't.	Social and Health Problems in Nursing
Mrs. Mary Johnson Clements, A.B. A. R. C. Instructor	First Aid
Miss Aida Epps, A.B. Secretary	Physical Education
Mrs. Lillian Tyler Jones, B.S., M.S. Nutrition Instructor	Nutrition
Miss Dorothy G. McGee, A.B., M.T. (A.S.C.P.) Pathology Department	Laboratory Technic
Mr. Hubert G. Price, B.S. Pharmacist	Pharmacology I and II
Miss Nancy Jo Robb, B.S., R.P.T.	Anatomy and Physiology Massage
Miss Delilah H. Siler, B.S., R.D. Dietitian	Diet Therapy
Charles R. Bugg, M.D.	Pediatrics
Lintner E. Clark, M.D. Roentgenologist	X-ray Technic
Alfred T. Hamilton, M.D.	Orthopedics
Joseph M. Hitch, M.D.	Dermatology
Paul R. Massengill, M.D.	E.E.N.T.
Adlai S. Oliver, Sr., M.D.	Obstetrics
Adlai S. Oliver, Jr., M.D.	Obstetrics
John F. Owen, M.D.	Psychiatry
E. Louise Payne, M.D.	Gynecology
Sidney Smith, M.D.	Urology
Charles W. Styron, M.D.	Diabetes
Warner L. Wells, M.D.	Neurology Surgery
Louis N. West, M.D.	E.E.N.T.
Donald N. Whitaker, M.D.	Communicable Disease
Thomas B. Wilson, M.D. Pathologist	Pathology
W. Howard Wilson, M.D.	Medicine
William A. Withers, M.D.	Medicine

Classes

The Senior Class

1945 May 24, 1948 1948

Senior Class Officers

Mary Jean Barbour ..... *President*
Ruth Webster ..... *Vice-President*
Lois Alford ..... *Chairman Entertainment Committee*
Geraldine Gay ..... *Treasurer*
Dorothy Ray Smith ..... *Secretary*

Nurses' Alphabet

A—*is for aspirin; pink, white or green.*
B—*is for bedpan—many are seen.*
C—*is for chapel—we all hate.*
D—*is for doctor, we call when we ache.*
E—*is for effort, we put forth.*
F—*is for failure, of which we see more.*
G—*is for grades—which are poor.*
H—*is for hypo—pain to relieve.*
I—*is for interne, never believe.*
J—*is for jackass—plentiful are they.*
K—*is for kitchen; beans, day after day.*
L—*is for love—starved are we.*
M—*is for men; t. i. d.*
N—*is for nursing—morning 'til night.*
O—*is for orderly—never in sight.*
P—*is for pain—never relieved.*
Q—*is for quiet—never received.*
R—*is for restriction—guilty or not.*
S—*is for stinker; never forgot.*
T—*is for tact; never shown.*
U—*is for uniforms—always torn.*
V—*is for victory—hard won.*
W—*is for work—from sun to sun.*
X—*is for Xray—within or without.*
Y—*is for youth—that's gone, no doubt.*
Z—*the unknown—also the end.*

—imd

Minnie Faye Adams
Angier, N. C.
"Minnie"
Student Government '47; U. S. Cadet Corps.
"I have a heart with room for every joy."

Lois Alford
Smithfield, N. C.
"Al-force"
Class Vice-President '47; Marshal '47; Glee Club '48; Chairman Entertainment Committee '48; U. S. Cadet Corps; Superlative '48.
"You can go as far as your confidence in yourself lasts."

Seniors

Mary Jean Barbour
Four Oaks, N. C.
"Jeanie"

Class Secretary and Treasurer '47; Class President '48; U. S. Cadet Corps; Superlative '48.

"Small in stature, but large in everything that makes a friend."

Mary Lucille Brasher
Raleigh, N. C.
"Lulu"

U. S. Cadet Corps; Superlative '48.

"Ready for anything—be it work or play,
An all-round good girl in every way."

Seniors

Bessie Mae Butt
Aurora, N. C.
"Butt"
Marshal '47; U. S. Cadet Corps
"A pal to all who know her and a friend to all who don't."

Martha Lee Cook
New Hope, N. C.
"Cookie"
U. S. Cadet Corps
"The mildest manners and the gentlest heart"

Seniors

Cornelia Jane Dail
Farmville, N. C.
"Dill"

Class Secretary and Treasurer '46; Treas. Student Government '46; Glee Club '47, '48; Nightingale '48; U. S. Cadet Corps.

"Full of life, sense and wit
Lots of fun and plenty of grit."

Ina Margaret Driver
Middlesex, N. C.
"Ina"

Student Government '46; Nightingale '48

"Why take life so seriously?
You can't come out of it alive."

Seniors

Agnes Barber Eason
Macclesfield, N. C.
"Aggie"
Secretary Student Government '47; U. S. Cadet Corps
"A very sweet girl, quiet and demure. One of those friends of whom you'll always be sure."

Ida Rivers Eaton
Morehead City, N. C.
"Ida Red"
Glee Club '47, '48; Student Government '47; U. S. Cadet Corps.
"Her quiet manner contrasted against her fiery crown."

Seniors

Lucy Grace Gaddy
Wadesboro, N. C.
"Lucy Grace"

Student Government '46, '47; U. S. Cadet Corps; Nightingale '48.

"Happy am I, from care I'm free! Why aren't they all contented like me?"

Betty Geraldine Gay
Wendell, N. C.
"Gerry"

Treasurer Student Government '47; Glee Club '47, '48; Class Treasurer '48; U. S. Cadet Corps.

"Give to the world the best you have, and the best will come back to you."

Seniors

Mildred Ione Glasgow
Weldon, N. C.
"Mick"
Glee Club, '46; Student Government '46; U. S. Cadet Corps
"A jolly, unselfish personality is the greatest gift of all."

Mary Rose Harrison
Clayton, N. C.
"Little Bit"
Glee Club '47; Nightingale '48; U. S. Cadet Corps
"Never saw so much energy stored up in such a short person."

Seniors

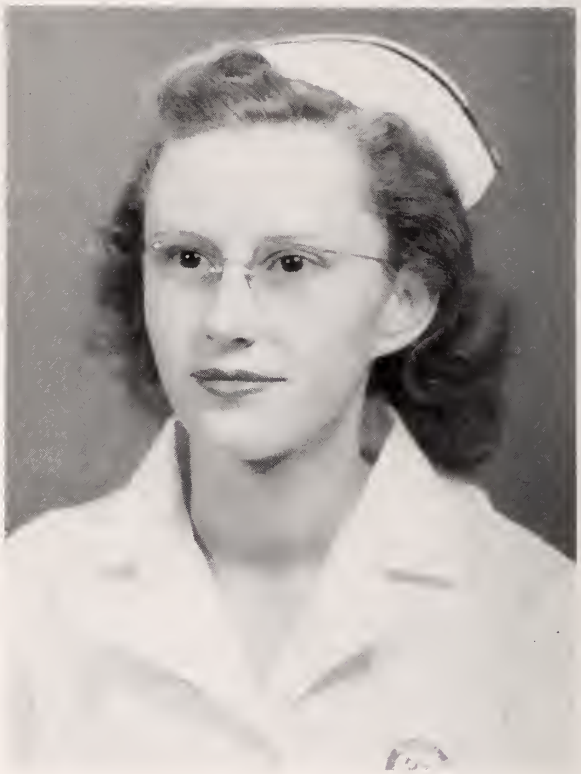

Carolyn Wilson Hill
Enoree, S. C.
"Caro"
Glee Club '47, '48; U. S. Cadet Corps.
"Her care was never to offend, and every creature was her friend."

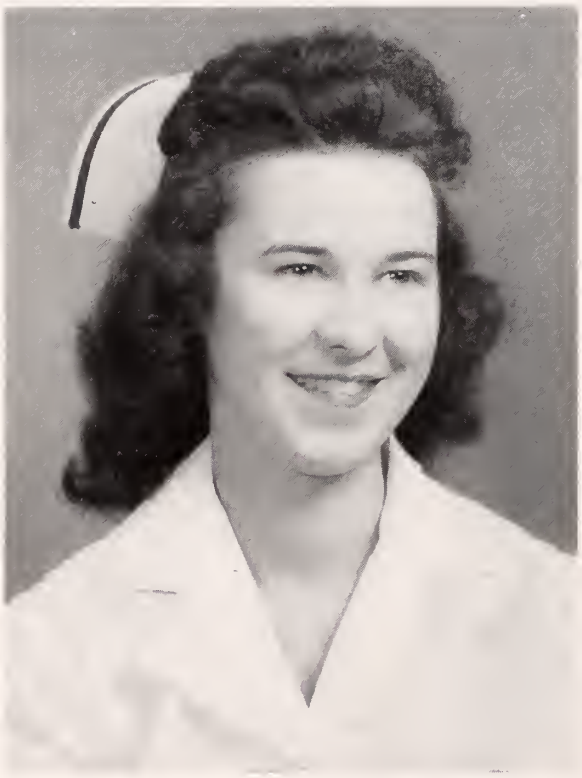

Annie Rebecca Hinnant
Kenly, N. C.
"Becky"
U. S. Cadet Corps.
"Small, modest, lovable, sweet,
A nicer girl you'll never meet."

Eleanor Gertrude Hudson
Selma, N. C.
"Trudy"
Class Secretary '46; Glee Club '47, '48; Nightingale '48; U. S. Cadet Corps.
"She moves like a goddess, and she looks like a queen."

Dashie Lena Jackson
Wake Forest, N. C.
"Jack"
Cadet Corps; Superlative '48.
"To worry little, to study less
This is my idea of happiness."

Seniors

Lillian Jernigan
Selma, N. C.
"Pug"
Historian '48; Nightingale '48; U. S. Cadet Corps; Superlative '48.
"A happy-go-lucky nature, and a strong dependability."

Jennie Lynn Jones
Raleigh, N. C.
"Song Bird"
Glee Club '47, '48; Glee Club President '48; Marshal '47; U. S. Cadet Corps.
"Her laughter and singing raises joy in our hearts."

Seniors

Claire Rita Kessler
Rocky Mount, N. C.
"Re"
Marshal '47; U. S. Cadet Corps.
"Don't worry work, and it won't worry you."

Ellen Bryan Nelson
Morehead City, N. C.
"Ish"
Student Government '47; U. S. Cadet Corps; Superlative '48.
"An ounce of wit is worth a pound of sorrow."

Seniors

Vivian Kathryn Oliver
Burlington, N. C.
"Ollie"
Class President '46; Student Government '46; Superlative '48.
"What is beautiful is good and who is good will also be beautiful."

Edna Earle Shaw
Raleigh, N. C.
"Eddie"
U. S. Cadet Corps.
"Life is a jest and all things show it, I thought so once, but now I know it."

Marjory Frances Simpson
Jonesboro Heights, Sanford, N. C.
"Simp"
U. S. Cadet Corps.
"High erected thoughts seated in the heart of courtesy."

Dorothy Ray Smith
Lasker, N. C.
"Dot"
Glee Club '47, '48; Student Government '47; Marshal '47; Class Secretary '48; U. S. Cadet Corps.
"The only way to have a friend, is to be one—She has many."

Seniors

Lays Jeanne Strickland
Buie's Creek, N. C.
"Jeannie"
Marshal '47.
"A perfect woman, nobly planned
to warm, to comfort and command."

Betsy Jane Ussery
Weldon, N. C.
"B. J."
Glee Club '47, '48; U. S. Cadet Corps.
"Her hair is like the shining sun
She's neat & sweet & full of fun."

Ruth Webster
Burlington, N. C.
"Webie"

Student Government '46, '47; Class President '47; Class Vice-President '48; U. S. Cadet Corps; Superlative '48.

"She's always full of fun and joy,
A favorite with any girl or boy."

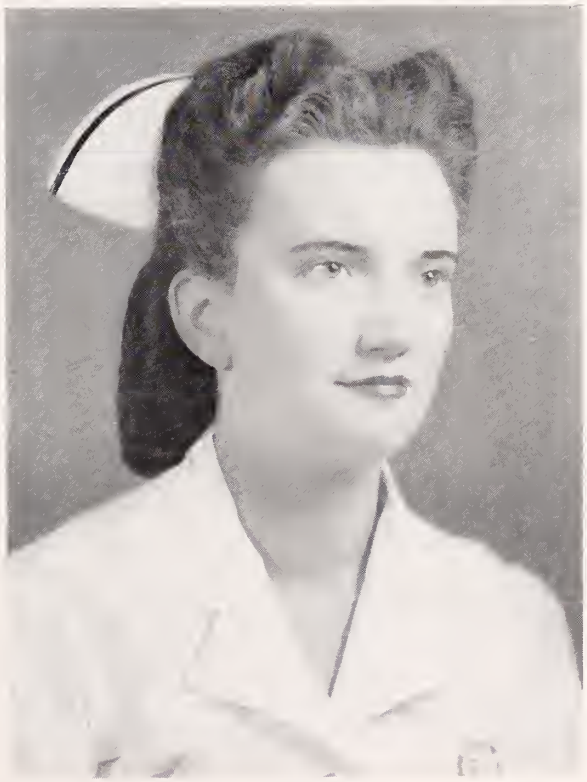

Mary Earle Woodard
Rich Square, N. C.
"Legs"

Glee Club '46; U. S. Cadet Corps.

"If worry were the cause of death
Then Mary Earle would live forever."

Frances Wilson Wrenn
Gaston, N. C.
"Fran"

Class Vice-President '47; Glee Club '47, '48; U. S. Cadet Corps.

"The smile of friendship is her pass word."

Class Flower: Red Roses
Class Colors: Blue and White
Class Motto: To strive, to seek, to find, but not to yield

Class History

Preface:

Our tramps are leaving the battlefield where the war wages on and though we've left some behind we have a feeling of victory in our hearts. We've fought a long, hard battle here and as we gather together and hear in the distance the last note of taps they echo in our ears and we think back to our first days in training:

Probies:

It all began June 1st, 1945 at eleven o'clock. We started out frightened by the newness of our chosen profession. We were the preclinicals, who wore blue and met each day for endless classes, which were the basis for our nursing, under the direction of Virginia Miles and Martha Raye. On Sept. 1st we were joined by another troop and united as one battalion. We marched along until the end of our preliminary period.

Freshmen:

Capping gave us new uniforms and caps and along with these inspiration and confidence.

Juniors:

(Increasing responsibilities) marked the beginning of our second year. The outstanding event of this year was the banquet we had at Teel's Supper Club. This was only one of the highlights of our Junior Year. One of the many dances which we remember was the Valentine dance when Bill and Jeanie were chosen King and Queen. As this year came to a close remember the celebrations we had over our black bands.

Seniors:

Black bands marked the nearness of our journey's end. In October the Hallowe'en masquerade ball was quite a success, with everyone appearing in costume. Christmas was celebrated with a party: remember Santa, wasn't he fun? Then the election of Miss Rex; our own Becky won this title. This was our closing gesture to Rex.

Graduation:

It was the year of 1948 that this troupe said farewell to their old battlefield and prepared for an even greater battle in the years to come. As we march onward we face the same grim determination that makes us worthy to be called nurses.

Lillian Jernigan,
Class Historian.

Last Will and Testament

State of North Carolina
County of Wake
City of Raleigh
Rex Hospital

We the class of 1948 of the aforesaid State, County and City, being of strong bodies and sound minds, realizing that we shall soon depart from our Alma Mater to begin duties in various fields of our profession, do hereby declare this to be our Last Will and Testament, and do will and bequeath our vices, virtues and our most highly esteemed possessions to members of the incoming Senior Class and to others of interest at Rex Hospital.

Article I

Section I

To our beloved Hospital we bequeath our undying devotion and life long obligation.

Section II

To the Trustees of Rex Hospital we wish to express our thanks for your thoughtfulness and kind consideration shown us during the past three years.

Section III

To our parents and friends we bequeath our heartfelt gratitude, unlimited love, and sincere appreciation for the untiring effort they have put forth to help us reach our present goal.

Section IV

To the Doctors we express our thanks for the interest they have shown in us and for the help they have given us throughout our training.

Article II

Jeanne Barbour wills her ability to be faithful to one man to Frances McLeod.
Faye Adams wills her sweet disposition to Martha Daniels.
Lois Alford wills her long phone conversations to Sally Herring.
Mary Brasher wills her insomnia to Vera Sparrow.
Bessie Mae Butt wills her nervous energy to Estelle Benson.
Martha Cook wills her "unexpected" remarks to Eleanor Rosser.
Jane Dail wills her nine and a half duty shoes to anyone they will fit.
Margaret Driver wills one-half her freckles to anyone who wants them.
Agnes Eason wills her daintiness to Helen Hunt.
Lucy Gaddy wills her quiet manner to Betty Ewing.
Doshie Jackson wills her pet Obstetrician to anyone who thinks she can get him.
Jenny Lynn Jones wills her soft voice to Faye Revelle.
Gerry Gay wills her place in the front parlor to anyone who can make good use of it.
Carolyn Hill wills her friendly manner to Sadie Radcliff.
Trudy Hudson wills her numerous "hair do's" to Inez Smith.
Mary Rose Harrison wills her place in OR to Daphne West.
Becky Hinnant wills her baby ways to Grace Dickens.
Lillian Jernigan wills her love entanglement to Doris Butner.
Ellen Nelson and Ida Eaton will their Harker's Island bronze to Dot Martin.
Vivian Oliver wills her love for Carolina to Sadie Radcliff.
Rita Kessler wills her good luck on blind dates to Annis Wicker.
Eddie Shaw wills her "faithfulness to all men" to Peggy Phipps.
Dot Smith wills her long hair to Christine Parsons.
Jean Strickland wills her place on 1st West to Helen Massengill.
Marjory Simpson wills her place in the phone booth to Elizabeth Love.
Betsy Jane Ussery wills her ability "to get John" to Jo Grady.
Ruth Webster wills her P-E-R-S-O-N-A-L-I-T-Y to Eva Williams.
Mary Earl Woodard wills her "bounce" to Ruth Adams.
Frances Wrenn wills her parking place on St. Mary's St. to anyone interested.
Mildred Glasgow wills her ability to "hoola" to Daphne West.

Prophecy

Elizabeth City, N. Car.
June 10, 1958.

Dearest Lucy:

Guy and I just returned from California and were so happy to find a letter from you waiting for us. It was so nice to learn that you are still at Rex. It's been a long time, ten years, in fact, since we all left, but I often think of the class of 1948. We were sort of special, weren't we?

I saw Eddie Shaw at the airport just before we took off from California; she and Margaret Driver are both Airline Hostesses now and Margaret made the trip back with us. Driver told me that Jeanne Strickland and Bessie Mae Butt are both happily married now and living in Raleigh. Alex piloted the plane back as far as Rocky Mount, where Jane Dail met him. They are making their home in Farmville. Jane said that Dr. and Mrs. Lud Scott had just returned to Philadelphia after spending a couple of months in their summer home in Burlington. Vivian was probably displaying her five, beautiful girls. What happened to those boys, Oliver?

I lunched with Trudy (Hudson) Howell and Mildred Glasgow not long ago. They are both living in Smithfield now. They had heard from Frances (Wreen) Clary and Gerry (Gay) Hammond and said that both of them were married and living in Virginia.

When did you say that Agnes Eason and her husband would be back from visiting Jeanie (Barbour) Maxey and Carolyn Hill in their homes in South Carolina?

I almost forgot to tell you that Marjorie Simpson is on leave from Mexico, where she has been doing Public Health Nursing. Ruth Webster, her former roommate, is head of Public Health Nursing in Raleigh.

In your letter you mentioned that Mary Rose Harrison, Rebecca Hinnant, Lois Alford and Martha Cook are still with their Alma Mater. All are married now.

Doshie Jackson's dreams have come true. She is now Dr. Branaman's office nurse. She told me that Ida Eaton and Ellen Nelson are both in Morehead now. Eaton in a doctor's office and Ish in Morehead General. Ish is digging 'taters on the side with Milton.

I received a recording from Jenny Lynn Jones of her debut at Carnegie Hall. She's doing wonderfully and, oh yes, her hair is still long.

Mary Lou Brasher and Floyd were in Rocky Mount not long ago. They had just come from Kentucky where they visited Rita Kessler and Billy in their fish market.

I was visiting over in Ahoskie the other day and dropped by Roanoke Chowan Hospital to see Mrs. Dot Smith Brown and John Blanton walked up and tremblingly handed Dot an admission slip for none other than Betsy Jane Blanton. She is here for her sixth baby boy (all of them redheaded).

This reminiscing has been wonderful but I must close, as it's time to fix dinner for my family. Really, Lucy, I enjoyed hearing from you and look forward to hearing from you again in the near future. Tell your hubby "hi" for Guy and me.

Love you,

Mary Earle.

Junior Class Officers

Frances McLeod ..... *Secretary & Treasurer*

Sally Herring ..... *Vice-President*

Estelle Benson ..... *President*

Juniors

Ruth Adams
Blounts Creek, N. C.

Jo Grady
Seven Springs, N. C.

Jane Beland
Smithfield, N. C.

Sally Herring
Rose Hill, N. C.

Estelle Benson
Benson, N. C.

Helen Hunt
Denton, N. C.

Martha Daniel
Oxford, N. C.

Mary Elizabeth Love
Durham, N. C.

Grace Dickens
Havelock, N. C.

Dorothy Martin
Jonesville, N. C.

Betty Taylor
Southern Pines, N. C.

Helen Massengill
Four Oaks, N. C.

Juniors

Frances McLeod
Raleigh, N. C.

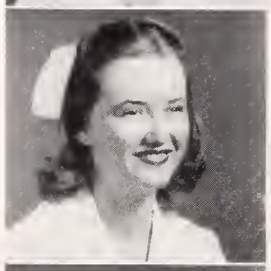

Elizabeth Parnell
Raleigh, N. C.

Peggy Phipps
Independence, Va.

Sarah Jane Radcliffe
Pantego, N. C.

Faye Reville
Warsaw, N. C.

Eleanor Rosser
Broadway, N. C.

Vera Glenn Sparrow
Deep Run, N. C.

Daphne West
Benson, N. C.

Vivian White
Rocky Mount, N. C.

Annis Wicker
Sanford, N. C.

Mae Williams
Bunn, N. C.

Freshmen Class Officers

Dorothy Wheeler ..... Treasurer

Christine Parsons ..... President

Evelyn Hester ..... Secretary

Jean Malcom ..... Vice-President

Freshmen Class

Top row: Ruth Atkinson, Johnnie Bizzelle, Dorothy Bray, Lois Bullock, Beneta Butner, Bettie Cannady. Second row: Roslyn Carter, Grady Covington, Margaret Dixon, Lois Emory, Nannette Fletcher, Bonnie Freeman. Third row: Shirley Fuller, Louise Harvell, Evelyn Hester, Patricia Honeycutt, Marian Hughes, Bette Johnston. Fourth row: Clem Jones, Jean Malcom, Martha Ruth Mann, Don Midgett, Evelyn Parker, Christine Parsons. Fifth row: Kathleen Pleasants, Lillian Rogers, Mary Shipman, Christine Smith, Inez Smith, Willie Gray Smith. Sixth row: Eloise Thomas, Lorna Weathers, Dorothy Wheeler, Tillie Wheeler, Ann Worthington.

Features

Mascots

Charles Styron, Jr. Alfred Hamilton, Jr.

Senior Class Sponsors

Dr. Annie Louise Wilkerson

Dr. Chauncey L. Royster

Miss Cynthia Reinhardt

Superlatives

Miss Rex
Rebecca Hinnant

Superlatives

Wittiest
Ellen Nelson

Cutest
Doshie Jackson

Superlatives

Most Attractive
Vivian Oliver

Most Popular
Ruth Webster

Superlatives

Most Original
Lillian Jernigan

Most Intellectual
Lois Alford

Superlatives

Best All-Round
Mary Jean Barbour

Most Friendly
Mary Lou Brasher

Glee Club

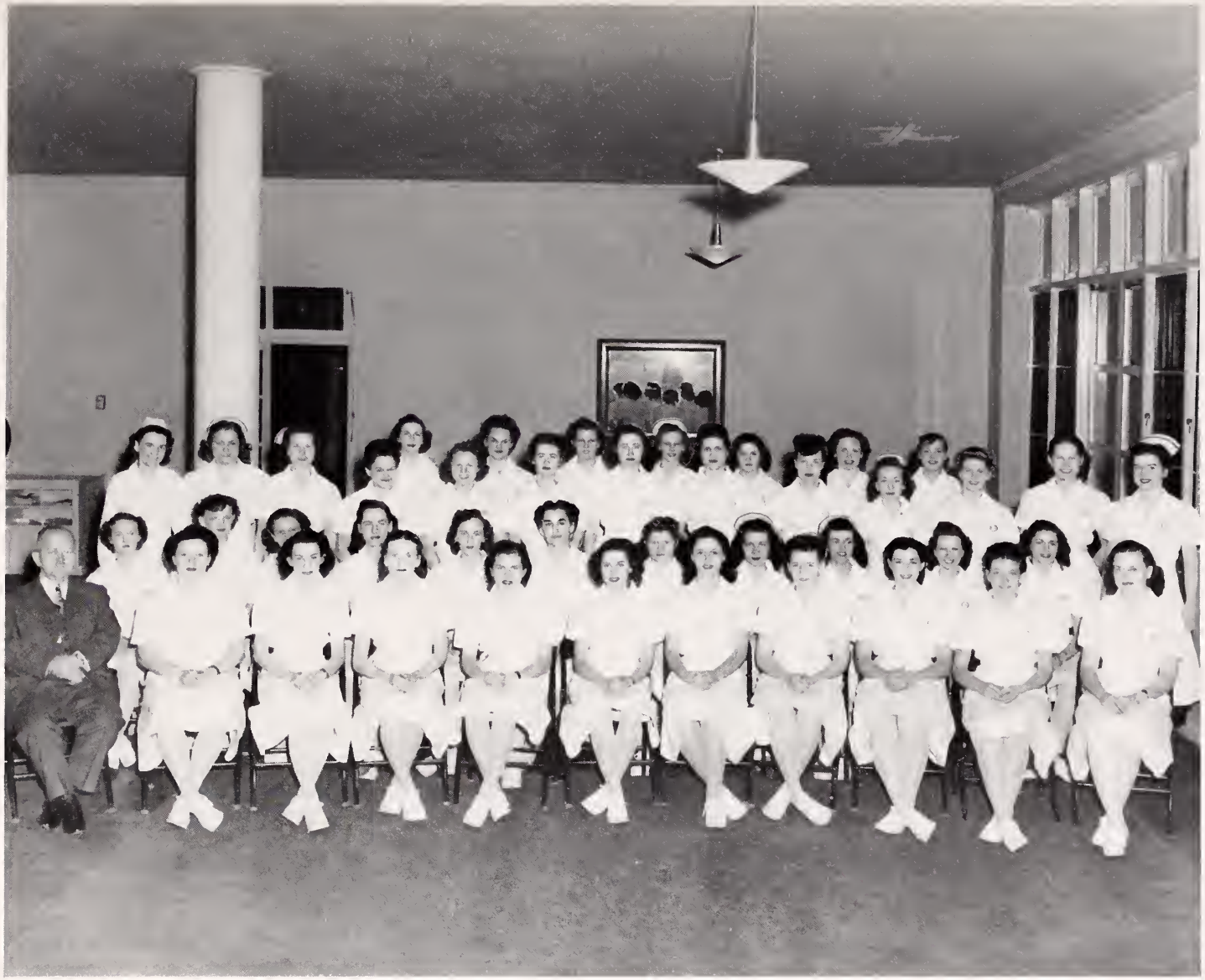

Director: Dr. Frederick Stanley Smith

Rand Sisters' Award

Carolyn Wilson Hill won the Rand Sisters Award presented by Mr. Parker Rand in honor of his two sisters, Sarah Rand, president of the class of 1926, and Theresa Rand, president of the class of 1927. The award is given to the senior whom the senior class votes as the "ideal nurse."

Royster Medal

Betsy Jane Ussery won the Hubert A. Royster Medal given annually to the nurse who shows the most all-around excellence in her work as a nurse. The presentation was made by Dr. C. L. Royster.

Scholarship Award

Lois Alford won the Scholarship Award which is given annually to the senior who makes the best grades during her three years of training. Miss Alford averaged 91. The presentation was made by Mr. L. C. Thornton.

Marshals

Left to right: Jane Beland . . . Estelle Benson . . . Eleanor Rosser . . . Frances McLeod . . . Sally Herring . . . Eva Williams.

House Mothers

Mrs. Agnes Campbell
House Mother

Mrs. John Young
House Mother

Hostesses

Mrs. Courtney Egerton
Hostess

Miss Florence Jones
Hostess

The Daniels House

campus by the creek

outdoor picnic ground

recreation room

Departments

Pharmacy

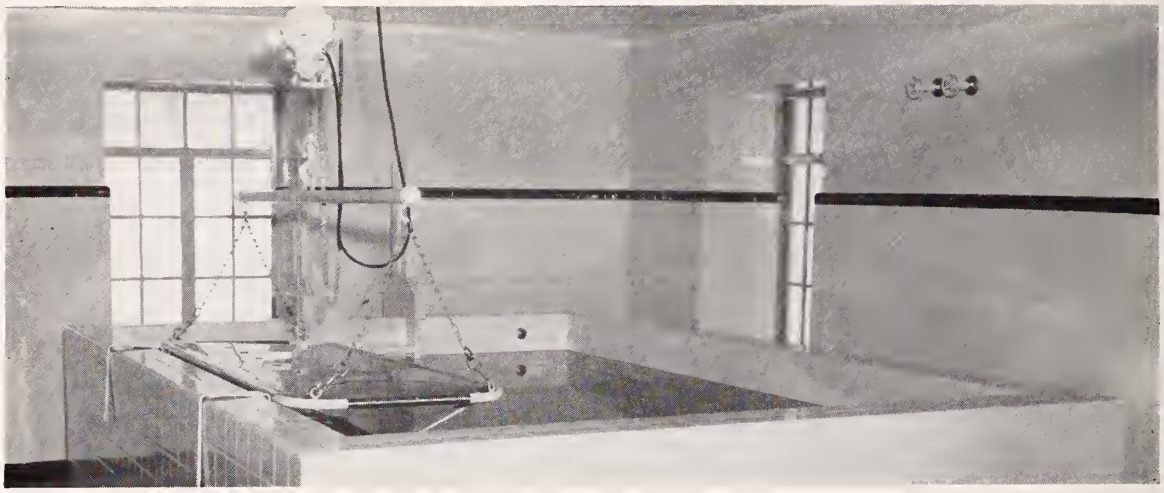

Physiotherapy

Clinic

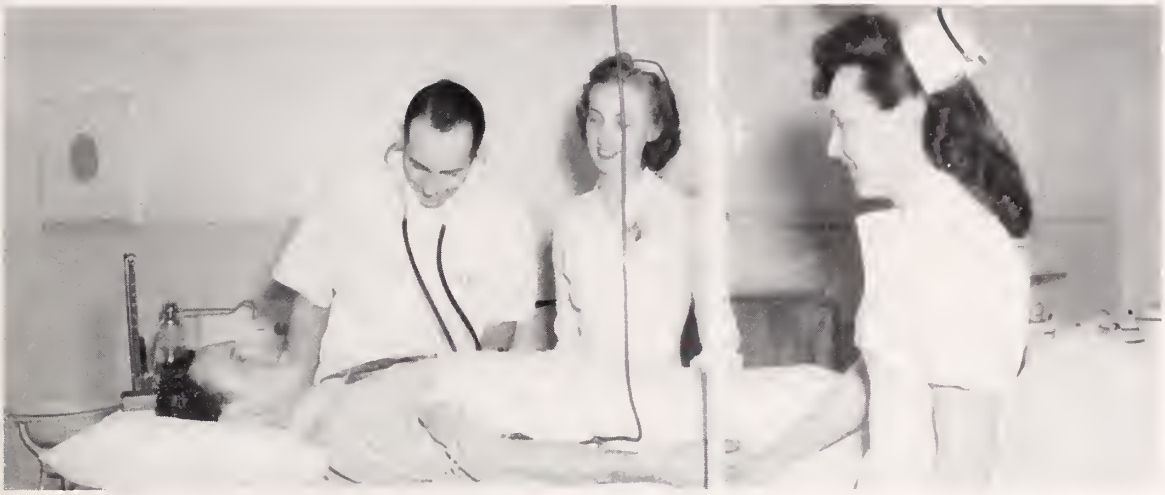

Emergency Room

Operating Room

Central Supply

X-ray

Blood Bank

Laboratory

Kitchen

Delivery Room

Maternity Nursery

Pediatrics

Business Office

Nursing Office

Humor and Advertisements

Snapshots

Are you nurses? . . . Dr. Frostick . . . Ina et Grandpa . . . Man of the hour . . . Who's hungry now? . . . Summer figures! . . . Mr. and Mrs. . . . Christmas . . . Rummy . . . The Boss . . . Mrs. Hedgepeth . . . What, again? . . .

Snapshots

Rock-a-bye-Baby . . . Hold tight, Max . . . What's up, Doc? . . . High tide, no fish, but we do have snow . . . We five . . . Did it snow? . . . Scare crow? No, Dail . . . What, no dresses? . . . What did you say, Lucy? . . . Some speed! . . . Watch the birdie . . .

Snapshots

Wake up! . . . Twenty years a nurse . . . Outdoor girls . . . Love each other? . . . Night, night, B. J. . . . Who's restricted? . . . Still eating? . . . Don't hide, we know who you are . . . Two for one! . . . I dare you . . . Mr. D. A. and Mr. L. C. . . . Happy? . . . Just posing . . .

Jokes

Nurse: Hey, there, don't spit on the floor.
Patient: S'matter, floor leak?

Mother: Yes, Johnny, the doctor brought twins.
Johnny: Gee, that's what we get for having a specialist.

Wanted—To know how anyone can sleep after 4:00 A. M.
I was raised in the country—A nurse.

Freshman motto: We see all, know all, and tell it.

R is for ready to do my bit.
E is for everything that seems fit.
X the unknown—let's be ready for it!

Ques: What nurse takes care of your razor?
Ans.: The night nurse who watches over your safety while you sleep.

Mother: Why are you running around the bed?
Nurse daughter: I'm trying to catch up with my sleep.

Nurse: Did you hear about the baby that was put on elephant's milk and gained 15 pounds in 3 days?
Doctor: No. Whose baby was it?
Nurse: The elephant's.

Ques.: What is a prune?
Ans.: A raisin with inflammatory rheumatism.

Ques.: Who made the first nitride?
Ans.: Paul Revere.

A lecture is a process by which the contents of the professor's notes are transferred to the notebooks of the students, without passing through the heads of either the professor or the student.

	Cause	
Fall	green apples	appendicitis
Winter	no galoshes	tonsillitis
Spring	nice bank account	Cholecystitis
Summer	June brides	enclose stamp, write us.

Song of the Lap Pack

Yield not to temptation, holey linen to put in,
'Cause yielding will cost you
Seven days to stay in.
Sew manfully onward, strings, holes and sleeves,
Look ever to Cynthia, as restriction depends on you.

The nurse beckoned to one of a group of expectant fathers at the hospital and announced, "You have a fine son."

Immediately another man rushed up and complained, "What's the idea? I was here before he was!"

Untold suffering seldom is.

A gentleman is one who apologizes to a woman when he's right.

No matter what you think of the feminine styles, you must admit that they're getting down to earth.

Jokes

And Such is Woman—

Analysis of the creature known as woman as seen through the eyes of the chemist:

symbol—WO.

accepted atomic weight—120.

physical properties—boils at nothing and freezes at any minute. Melts when properly treated, very bitter if not well used.

occurrance—found wherever man exists.

chemical properties—possesses great affinity for gold, silver, platinum and precious stones.

violent reaction if left alone, able to absorb great amount of food matter. Turns green when placed beside a better-looking specimen.

uses—highly ornamental, useful as a tonic in acceleration of low spirits and an equalizer of the distribution of wealth. Is probably the most effective income-reducing agent known.

caution—highly explosive in inexperienced hands.

A surgeon was taking a walk with his wife when a young and vivid blonde greeted him gayly. The doctor's wife eyed him narrowly. "Where," she asked, "did you meet that person, my dear?"

"Just a young woman I met professionally," he explained.

"I see," murmured his wife. "Yours, or hers?"

The doctor's new secretary, a conscientious girl, was puzzled by an entry in the doctor's notes on an emergency case. "Shot in the lumbar region," it read. After a moment she brightened and, in the interest of clarity, typed into the record—"Shot in the woods."

Psychiatry Exam
In she came,
Down she sot,
Saw the questions,
Up she got.

Gypsy Rose dressed very thin,
Gypsy Rose sat on a pin,
Gypsy Rose.

Shop At ....

Adler's

For Style and Comfort
Featuring
PARADISE SLIPPERS, PEACOCK, FOOT REST AND JOYCE PLAYSHOES
Specializing in
RED CROSS NURSES' OXFORDS

Adler's Slipper Shop

113 Fayetteville Street
Phone 2-2187 Raleigh, N. C.

J. J. Fallon Co.

INCORPORATED

FLORISTS

Flowers for All Occasions

Expert Designers
ARTISTIC FLORAL ARRANGEMENTS

Phone 8347

203 Fayetteville Street

North Carolina Equipment Co.

Construction, Industrial, Logging and Material Handling Equipment

"International Industrial Power"

RALEIGH
3101 Hillsboro Street
Phone 8836

CHARLOTTE
2 Miles South - Rt. 21
Phone 4-4661

WILMINGTON
5 Miles West - Rts. 74 and 76
Phone 2-2417

ASHEVILLE
Sweeten Creek Road
Phone 3-1476

Compliments of

BEEMAN'S CONSTRUCTION COMPANY

RALEIGH, N. C.

Compliments of

REX HOSPITAL COFFEE SHOP

Operated by

THE REX HOSPITAL GUILD

A Charitable Organization

GROUND FLOOR

Hours: 9 A.M. to 4 P.M.

Say

BAMBY BREAD

★

ROYAL BAKING COMPANY

RALEIGH, N. C.

Headquarters for

WHITE

SWAN

UNIFORMS

Hudson-Belk

"Eastern Carolina's Largest"

Compliments of

Economy Cleaners

Dial 7538

407 West Peace St.

RALEIGH, N. C.

Jean's
of Raleigh

"Quality"

Compliments of

ECKERD'S

Drug Store

Compliments of

Boylan-Pearce, Inc.

Raleigh, N. C.

HAYES BARTON

Pharmacy

Hayes Barton

Dial 4641

To the

Florence Nightingales

Who Administer to Ease the

Suffering of Humanity

May God Bless You

Mr. & Mrs. Milton Kramer

ELLISBERG'S

The Finest Assortment

of

DRESSES - COATS - SUITS

AND ACCESSORIES

in Raleigh

"Raleigh's Smartest Shop"

CHINESE-AMERICAN

DISHES

at

CANTON CAFE

Air-Conditioned

Raleigh 408 Hillsboro St.

Tel. No. 9224

Johnson's Jewelers

14 East Hargett Street

Raleigh, North Carolina

Good Luck

CLASS OF '48

We wish for each of you success and happiness in your chosen profession.

Neiman's, Inc.

Jewelers - Silversmiths

Raleigh, N. C.

Spencer Floral Co.

511½ Hillsboro St.

Flowers

For All Occasions

Member F. T. D.

Dial 8831

Lewis

"The Largest Sporting Goods Store in the South"

Compliments of

PROFESSIONAL PHARMACY

Congratulations

W. I. BERRYHILL

Telephone 2-2898 2123 Fairview Road

RALEIGH, NORTH CAROLINA

REPRESENTING

WINCHESTER SURGICAL SUPPLY CO.

Telephone 2-4109

CHARLOTTE, NORTH CAROLINA

RAND'S MILL PLACE

Established 1759

Parker Rand, Owner

GARNER, NORTH CAROLINA

GUERNSEY CATTLE

POLAND CHINA HOGS

HEREFORD CATTLE

O. I. C. HOGS

Compliments of

BROGDEN PRODUCE CO.

409 W. Martin St. Phone 2-0567

RALEIGH, N. C.

J. E. HANGER OF N. C.

Established 1861

Light Metal and Willow Limbs

Elastic Goods and

Trusses

526 Hillsboro Street

Dial 3-1811

R. H. Fowler, Mgr.

Congratulations

CAROLINA BLUE PRINTERS

109 S. Salisbury St.

Phone 2-2114

Duro Manufacturing Co.

Manufacturers of

FILING SUPPLIES

RALEIGH, N. C.

EPES-FITZGERALD PAPER COMPANY

Printing and Wrapping Papers

Paper Specialties

RALEIGH, N. C.

We Congratulate you...

On your graduation from the Rex Hospital School of Nursing and wish for you many years of service in your chosen profession.

★ ★

Commercial Printing Company, Inc.

S. Salisbury St. Raleigh, N. C.

EFIRD'S Department Store

208 Fayetteville Street

RALEIGH, N. C.

Bob Evans Uniforms

Rothmoor Coats

Joyce-Hubite Dresses

Elizabeth Arden Cosmetics

STATE DRUG STORE

"The Dependable Drug Store"

2416 Hillsboro St.

Dial 7741

PROMPT DELIVERY

E. K. Keith, Prop.

W. H. KING
Drug Company

★

Wholesale Druggists

Raleigh, N. C.

★

Manufacturers of

Page's CRU-MO

FARM IMPLEMENTS

HARDWARE

PAINT

SEEDS

JOB P. WYATT AND SONS CO.

RALEIGH, NORTH CAROLINA

Founded 1881

Compliments of

CONN-GOWER PONTIAC CO.

Pontiac Sales and Service

RALEIGH, N. C. DIAL 2-3767

Compliments of

Drive - In - Grill

Raleigh, N. C.

Compliments of

BERNHARD'S

511 Hillsboro St.

Phone 3-1641

OUR HEARTY

CONGRATULATIONS

AND SINCERE WISHES FOR A SUCCESSFUL NURSING CAREER TO THE 1948 GRADUATES OF

REX SCHOOL OF NURSING

Taylor's

. . . *Autographs* . . .